Outdoor

TRIO

2017

TRIO

SENSOR
8m/120°
Bewegungssensor
motion sensor

RHINE

1 | **221669242**
2 x 4,5 W, 2 x 450 lm
↕ 28 x 12 cm, ⟼ 11 cm

2 | **221660242**
2 x 4,5 W, 2 x 450 lm
↕ 25 x 10,5 cm, ⟼ 11 cm

3 | **421660242**
2 x 5,5 W, 2 x 600 lm
↕ 100 cm, ⟷ 15,5 cm

4 | **521660242**
2 x 5,5 W, 2 x 600 lm
↕ 50 cm, ⟷ 15,5 cm

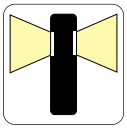

LED

incl.
SMD-LED
3.000 K

Aluminium Druckguss / Kunststoff
pulverbeschichtet anthrazit

die-cast aluminium / acrylic
powdercouted anthracite

1 |

SENSOR
9m/120°
Bewegungssensor
motion sensor

2 |

GANGES

3 |

4 |

1 | **221769142**
9 W, 1.000 lm
⟷ 17 x 15 cm, ⟼ 11,4 cm
IP 54 SENSOR A+

2 | **221760142**
9 W, 1.000 lm
⟷ 17 x 15 cm, ⟼ 11,4 cm
IP 54 A+

3 | **421760142**
9 W, 1.000 lm
↥ 100 cm, ⟷ 17,5 cm
IP 54 A+

4 | **521760142**
9 W, 1.000 lm
↥ 50 cm, ⟷ 17,5 cm
IP 54 A+

Aluminium Druckguss / Kunststoff
pulverbeschichtet anthrazit

die-cast aluminium / acrylic
powdercouted anthracite

incl.
SMD-LED
9 W, 1.000 lm
3.000 K

LED

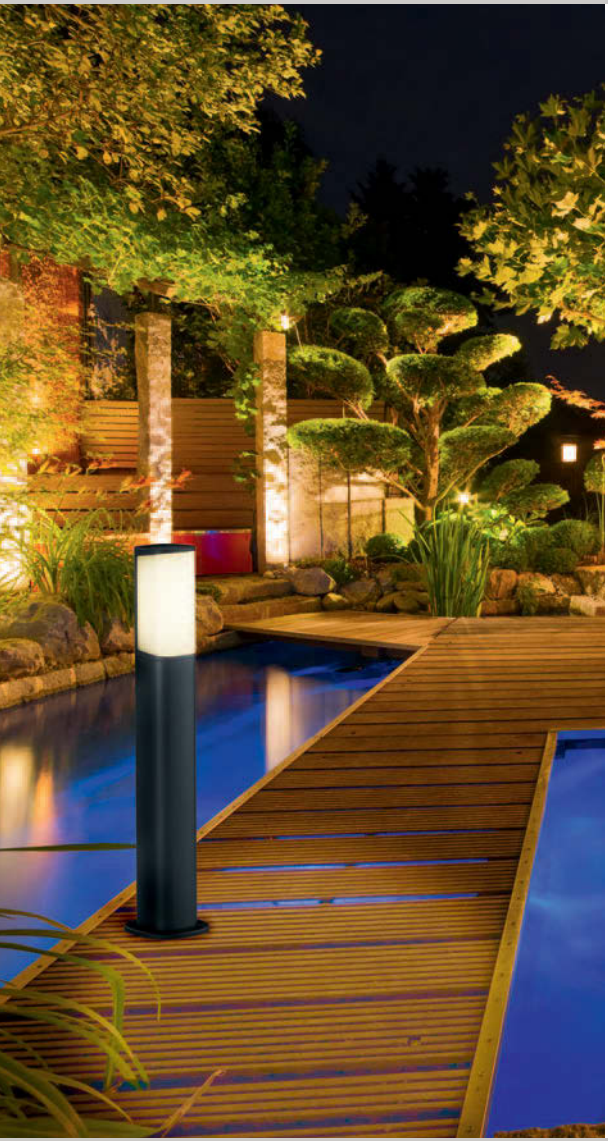

1 |

2 |

SENSOR
8m/120°
Bewegungssensor
motion sensor

TICINO

1 | **221269142**
5,5 W, 550 lm
↕ 27 cm, ↔ 7 cm, ⟼ 11 cm
IP 44 SENSOR A+

2 | **221260142**
5,5 W, 550 lm
↕ 27 cm, ↔ 7 cm, ⟼ 10,5 cm
IP 54 A+

3 | **521260142**
5,5 W, 550 lm
↕ 50 cm, ↔ 7 x 7 cm
IP 54 A+

4 | **421260142**
5,5 W, 550 lm
↕ 100 cm, ↔ 7 x 7 cm
IP 54 A+

3 |

4 |

LED

incl.
SMD-LED
5,5 W, 550 lm
3.000 K

Aluminium Druckguss / Kunststoff
pulverbeschichtet anthrazit

die-cast aluminium / acrylic
powdercouted anthracite

1 |

2 |

SENSOR
8m/120°
Bewegungssensor
motion sensor

TICINO

3 |

4 |

1 | **221269187**

5,5 W, 550 lm
↕ 27 cm, ⟷ 7 cm, ⟼ 11 cm

IP 44 SENSOR A+

2 | **221260187**

5,5 W, 550 lm
↕ 27 cm, ⟷ 7 cm, ⟼ 10,5 cm

IP 54 A+

3 | **421260187**

5,5 W, 550 lm
↕ 100 cm, ⟷ 7 x 7 cm

IP 54 A+

4 | **521260187**

5,5 W, 550 lm
↕ 500 cm, ⟷ 7 x 7 cm

IP 54 A+

Aluminium Druckguss / Kunststoff
pulverbeschichtet titanfarbig

die-cast aluminium / acrylic
powdercouted titan coloured

incl.
SMD-LED
5,5 W, 550 lm
3.000 K

LED

TRIO

2 |

3 |

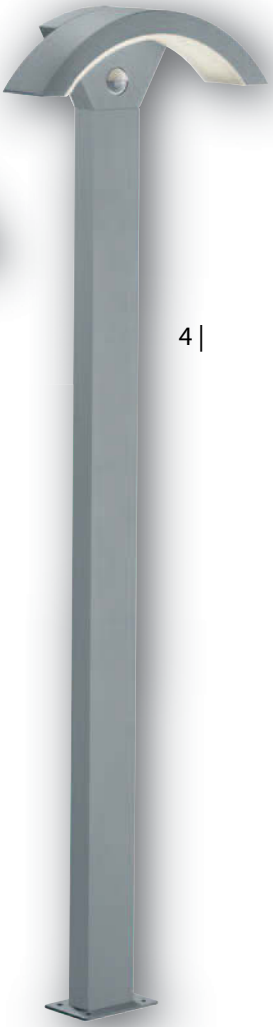

4 |

OHIO

1 | **420969142**
6 W, 580 lm
↥ 100 cm, ⟷ 30 cm
SENSOR IP 54 A+

2 | **220969142**
6 W, 580 lm
⟷ 30 x 10 cm, ⟼ 9 cm
SENSOR IP 54 A+

3 | **220969187**
6 W, 580 lm
⟷ 30 x 10 cm, ⟼ 9 cm
SENSOR IP 54 A+

4 | **420969187**
6 W, 580 lm
↥ 100 cm, ⟷ 30 cm
SENSOR IP 54 A+

SENSOR 9m/120° Bewegungssensor motion sensor

LED

incl.
SMD-LED
6 W, 580 lm
3.000 K

Aluminium Druckguss / Kunststoff
pulverbeschichtet titanfarbig

die-cast aluminium / acrylic
powdercouted titan-coloured

42 anthrazit
anthracite

87 titanfarbig
titanium-coloured

2 |

SENSOR
9m/120°
Bewegungssensor
motion sensor

PEARL

4 |

3 |

1 | **221160142**
9 W, 900 lm
↕ 16 cm, ↔ 10 cm, ⟼ 10,5 cm
IP 54 A+

2 | **221169142**
9 W, 900 lm
↕ 16 cm, ↔ 10 cm, ⟼ 10,5 cm
SENSOR IP 54 A+

3 | **521169142**
9 W, 900 lm
↕ 50 cm, ↔ 10 cm
SENSOR IP 54 A+

4 | **421169142**
9 W, 900 lm
↕ 100 cm, ↔ 10 cm
SENSOR IP 54 A+

1 |

Aluminium Druckguss / Kunststoff
pulverbeschichtet anthrazit

die-cast aluminium / acrylic
powdercouted anthracite

incl.
SMD-LED
9 W, 900 lm
3.000 K

LED

TRIO

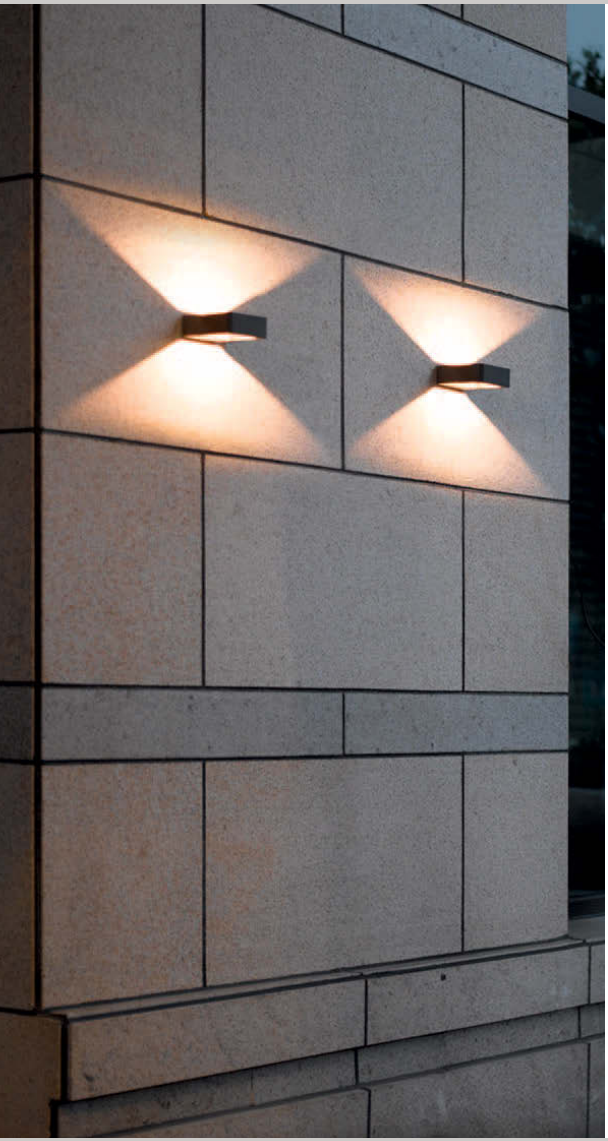

1 |

3 |

2 |

RENO

1 | **220760142**
4,5 W, 450 lm
⟷ 12 x 4,5 cm, ⟼ 14,5 cm

2 | **520760142**
4,5 W, 450 lm
↕ 50 x 5,5 cm, ⟷ 16 cm

3 | **420760142**
4,5 W, 450 lm
↕ 100 x 5,7 cm, ⟷ 16 cm

LED

incl.
COB-LED
4,5 W, 450 lm
3.000 K

Aluminium Druckguss
pulverbeschichtet anthrazit

die-cast aluminium
powdercouted anthracite

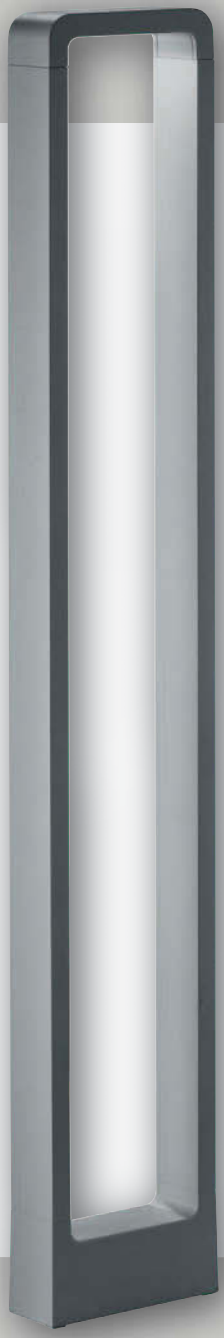

1 |

3 |

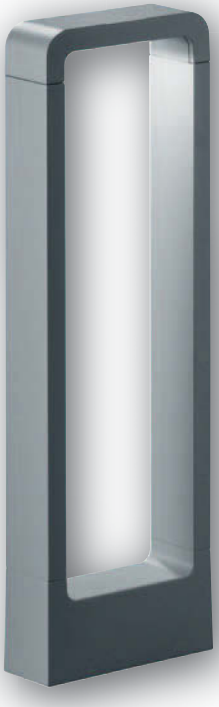

2 |

RENO

1 | **420760187**
4,5 W, 450 lm
↥ 100 x 5,7 cm, ⟷ 16 cm

2 | **520760187**
4,5 W, 450 lm
↥ 50 x 5,5 cm, ⟷ 16 cm

3 | **220760187**
4,5 W, 450 lm
⟷ 12 x 4,5 cm, ⟼ 14,5 cm

Aluminium Druckguss
pulverbeschichtet titanfarbig

die-cast aluminium
powdercouted titan-coloured

incl.
COB-LED
4,5 W, 450 lm
3.000 K

LED

SEINE

1 | **520260142**
5,5 W, 700 lm
↕ 57 cm, ↔ 7,5 cm
IP 54 A+

2 | **220260142**
5,5 W, 700 lm
↕ 21 cm, ↔ 7,5 cm, ↦ 12 cm
IP 54 A+

3 | **420260142**
5,5 W, 700 lm
↕ 100 cm, ↔ 7,5 cm
IP 54 A+

LED

incl.
SMD-LED
5,5 W, 700 lm
3.000 K

Aluminium Druckguss / Kunststoff
pulverbeschichtet anthrazit

die-cast aluminium / acrylic
powdercouted anthracite

1 |

2 |

VOLTURNO

1 | **421360142**

5,5 W, 550 lm
↕ 90 cm, ⟷ 13 cm

IP 54 A+

2 | **221360142**

5,5 W, 550 lm
↕ 11 cm, ⟷ 13 cm, ⟼ 16 cm

IP 54 A+

3 | **521360142**

5,5 W, 550 lm
↕ 50 cm, ⟷ 13 cm

IP 54 A+

3 |

Aluminium Druckguss / Kunststoff
pulverbeschichtet anthrazit

die-cast aluminium / acrylic
powdercouted anthracite

incl.
SMD-LED
5,5 W, 550 lm
3.000 K

LED

TRIO

CUBANGO

1 | **421560142**

1 x E27, 6 W, 470 lm
↥ 100 cm, ⟷ 37 x 18 cm

IP 54 A+

2 | **421560242**

2 x E27, 2 x 6 W, 2 x 470 lm
↥ 200 cm, ⟷ 61,5 x 18 cm

IP 54 A+

987-60

LED

incl.
LED E27, 230 V
6 W, 470 lm
3.000 K

Aluminium Druckguss / Kunststoff
pulverbeschichtet anthrazit

die-cast aluminium / acrylic
powdercouted anthracite

1 |

2 |

3 |

CUBANGO

1 | **221560101**

1 x E27, 6 W, 470 lm
↕ 28 cm, ↔ 18 cm, ↦ 27 cm

IP 54 A+

2 | **221560142**

1 x E27, 6 W, 470 lm
↕ 28 cm, ↔ 18 cm, ↦ 27 cm

IP 54 A+

3 | **221560187**

1 x E27, 6 W, 470 lm
↕ 28 cm, ↔ 18 cm, ↦ 27 cm

IP 54 A+

987-60

01 weiß / white

42 anthrazit / anthracite

87 titanfarbig / titanium-coloured

Aluminium Druckguss / Kunststoff pulverbeschichtet

die-cast aluminium / acrylic powdercouted

incl.
LED E27, 230 V
6 W, 470 lm
3.000 K

LED

1 |

2 |

3 |

SUEZ

1 | **520360142**
8,5 W, 1.000 lm
↕ 60 cm, ↔ 20 cm
IP 54 A+

2 | **220360142**
8,5 W, 1.000 lm
↕ 22 cm, ↔ 15 cm, ↦ 12,5 cm
IP 54 A+

3 | **420360142**
8,5 W, 1.000 lm
↕ 110 cm, ↔ 20 cm
IP 54 A+

LED

incl.
SMD-LED
8,5 W, 1.000 lm
3.000 K

Aluminium Druckguss / Kunststoff
pulverbeschichtet anthrazit

die-cast aluminium / acrylic
powdercouted anthracite

1 |

2 |

KONGO

1 | **420160142**
1 x E27, 4 W, 320 lm
↕ 120 cm, Ø 27 cm
IP 44 A+

2 | **220160142**
1 x E27, 4 W, 320 lm
↕ 22 cm, Ø 26 cm, ⟼ 29,5 cm
IP 44 A+

986-40

3 | **520160142**
1 x E27, 4 W, 320 lm
↕ 50 cm, Ø 26 cm
IP 44 A+

3 |

Aluminium Druckguss / Kunststoff
pulverbeschichtet anthrazit

die-cast aluminium / acrylic
powdercouted anthracite

incl.
LED E27, 230 V
4 W, 320 lm
3.000 K

LED

TRIO

HUDSON

1 | **520060187**
4 W, 320 lm
↕ 30 cm, ↔ 8,5 x 8,5 cm
IP 44 A+

2 | **220060287**
2 x 4 W, 2 x 320 lm
↕ 33 cm, ↔ 8,5 cm, ↦ 11,5 cm
IP 44 A+

3 | **220060187**
4 W, 320 lm
↕ 17 cm, ↔ 8,5 cm, ↦ 11,5 cm
IP 44 A+

4 | **420060187**
4 W, 320 lm
↕ 80 cm, ↔ 8,5 x 8,5 cm
IP 44 A+

983-40

LED

incl.
LED E14, 230 V
4 W, 320 lm
3.000 K

Aluminium Druckguss / Kunststoff
pulverbeschichtet titanfarbig

die-cast aluminium / acrylic
powdercouted titan-coloured

1 |

2 |

HUDSON

3 |

983-40

1 | **220060142**
4 W, 320 lm
↕ 17 cm, ⟷ 8,5 cm, ⟼ 11,5 cm
IP 44 A+

2 | **220060242**
2 x 4 W, 2 x 320 lm
↕ 33 cm, ⟷ 8,5 cm, ⟼ 11,5 cm
IP 44 A+

3 | **520060142**
4 W, 320 lm
↕ 30 cm, ⟷ 8,5 x 8,5 cm
IP 44 A+

4 | **420060142**
4 W, 320 lm
↕ 80 cm, ⟷ 8,5 x 8,5 cm
IP 44 A+

4 |

Aluminium Druckguss / Kunststoff
pulverbeschichtet anthrazit

die-cast aluminium / acrylic
powdercouted anthracite

incl.
LED E14, 230 V
4 W, 320 lm
3.000 K

LED

VERDON

1 | **420660101**
6 W, 430 lm
↕ 110 cm, Ø 17 cm, ⟷ 26 cm
IP 44 A+

2 | **220660101**
6 W, 430 lm
↕ 21 cm, Ø 17 cm, ⟼ 24 cm
IP 44 A+

3 | **520660101**
6 W, 430 lm
↕ 50 cm, Ø 17 cm, ⟷ 26 cm
IP 44 A+

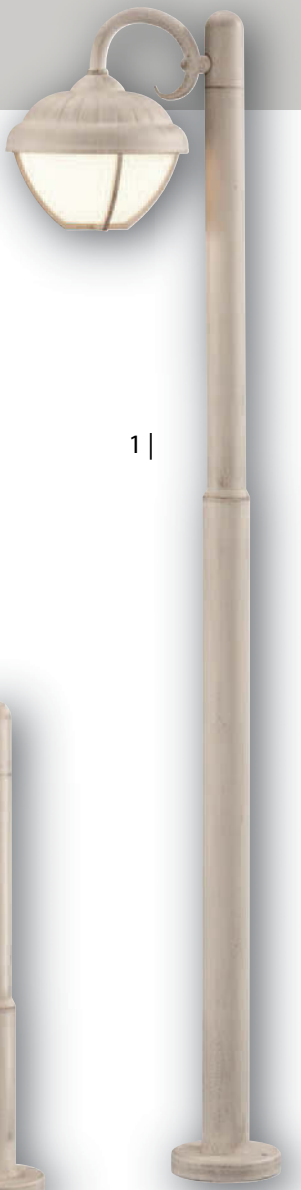

LED

incl.
SMD-LED
6 W, 430 lm
3.000 K

Aluminium Druckguss / Kunststoff
pulverbeschichtet weiß antik

die-cast aluminium / acrylic
powdercouted antique white

1 |

2 |

SENSOR
9m/140°

Bewegungssensor
motion sensor

ALMA

1 | **221860142**

6 W, 650 lm
↕ 24 x 17 cm, ⟼ 19 cm

IP 54 A+

2 | **221869142**

6 W, 650 lm
↕ 29 x 17 cm, ⟼ 19 cm

IP 44 SENSOR A+

3 | **521860142**

6 W, 650 lm
↕ 30 cm, Ø 17 cm

IP 54 A+

4 | **421860142**

6 W, 650 lm
↕ 100 cm, Ø 17 cm

IP 54 A+

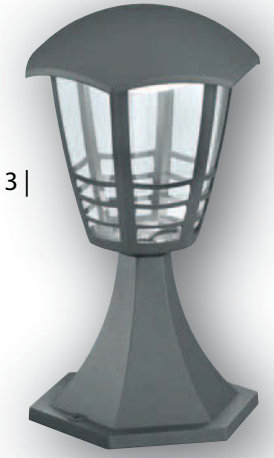

3 |

4 |

Druckguss Aluminium
Acryl, anthrazit

diecast aluminium
acryl, anthracite

incl.
SMD-LED
6 W, 650 lm
3.000 K

LED

1 |

2 |

3 |

GRACHT

SENSOR
9m/140°
Bewegungssensor
motion sensor

1 | **221967128**
6 W, 650 lm
↕ 24 x 20 cm, ⟼ 22 cm
IP 54 A+

2 | **221960128**
6 W, 650 lm
↕ 24 x 20 cm, ⟼ 22 cm
IP 54 A+

3 | **221969128**
6 W, 650 lm
↕ 29 x 20 cm, ⟼ 22 cm
IP 44 SENSOR A+

4 | **421960128**
6 W, 650 lm
↕ 101 cm, Ø 20 cm
IP 54 A+

5 | **521960128**
6 W, 650 lm
↕ 31 cm, Ø 20 cm
IP 54 A+

4 |

5 |

LED

incl.
SMD-LED
6 W, 650 lm
3.000 K

Druckguss Aluminium / Acryl
rostfarbig antik

die-cast aluminium / acrylic
antique rust

1 |

2 |

GRACHT

1 | **221967142**
6 W, 650 lm
↕ 24 x 20 cm, ⟼ 22 cm
IP 54 A+

2 | **221960142**
6 W, 650 lm
↕ 24 x 20 cm, ⟼ 22 cm
IP 54 A+

3 | **221969142**
6 W, 650 lm
↕ 29 x 20 cm, ⟼ 22 cm
IP 44 SENSOR A+

4 | **421960142**
6 W, 650 lm
↕ 101 cm, Ø 20 cm
IP 54 A+

5 | **521960142**
6 W, 650 lm
↕ 31 cm, Ø 20 cm
IP 54 A+

3 |

SENSOR
9m/140°
Bewegungssensor
motion sensor

5 |

4 |

Druckguss Aluminium / Acryl
anthrazit

die-cast aluminium / acrylic
anthracite

incl.
SMD-LED
6 W, 650 lm
3.000 K

LED

KAMA

1 | **521460142**

1 x E27, 6 W, 470 lm
↥ 47 cm, ⟷ 17 x 17 cm

IP 44 A+

2 | **421460142**

1 x E27, 6 W, 470 lm
↥ 140 cm, ⟷ 22 x 22 cm

IP 44 A+

1 |

987-60

2 |

LED

incl.
LED E27, 230 V
6 W, 470 lm
3.000 K

Aluminium Druckguss / Kunststoff
pulverbeschichtet anthrazit

die-cast aluminium / acrylic
powdercouted anthracite

2 |

1 |

SHANNON

1 | **522060142**
7 W, 700 lm
↕ 35 cm, Ø 12,5 cm
IP 54 A+

2 | **222060142**
7 W, 700 lm
↕ 17 x 11 cm, ⟷ 13 cm
IP 54 A+

3 | **422060142**
7 W, 700 lm
↕ 100 cm, Ø 12,5 cm
IP 54 A+

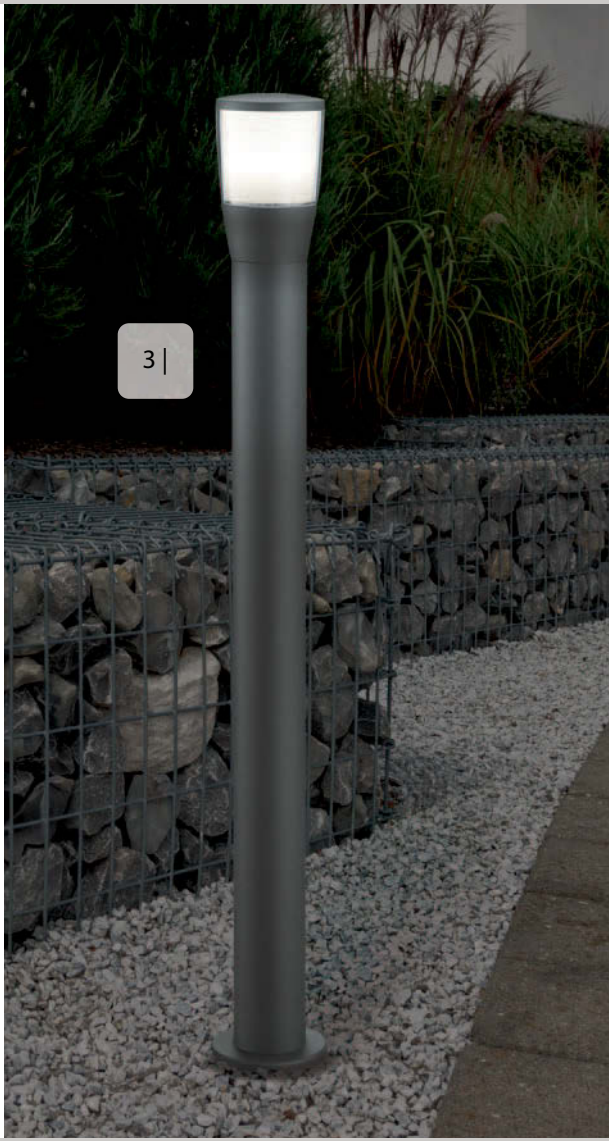

3 |

Druckguss Aluminium
Acryl, anthrazit

die-cast aluminium
acryl, anthracite

incl.
SMD-LED
7 W, 700 lm
3.000 K

LED

1 |

2 |

YANGTZE

3 |

1 | **228260101**

3,5 W, 330 lm

↔ 12 cm, ↕ 12 cm, ⟼ 14 cm

IP 54 A+

2 | **228260142**

3,5 W, 330 lm

↔ 12 cm, ↕ 12 cm, ⟼ 14 cm

IP 54 A+

3 | **228260187**

3,5 W, 330 lm

↔ 12 cm, ↕ 12 cm, ⟼ 14 cm

IP 54 A+

LED

incl.
SMD-LED
3,5 W, 330 lm
3.000 K

Aluminium Druckguss / Kunststoff pulverbeschichtet

die-cast aluminium / acrylic powdercouted

01 weiß / white

42 anthrazit / anthracite

87 titanfarbig / titanium-coloured

1 |

2 |

THAMES II

1 | **227560231**
227560242
227560287

2 x 2,5 W, 2 x 260 lm
⟷ 11,5 x 9 cm, ⟼ 3 cm

IP 54 A++

2 | **227660231**
227660242
227660287

2 x 4,5 W, 2 x 400 lm
⟷ 17,5 x 9 cm, ⟼ 3 cm

IP 54 A+

1 |

Auch im Innenbereich verwendbar •
also fit for indoor

31 weiß matt / white mat
42 anthrazit / anthracite
87 titanfarbig / titanium-coloured

Druckguss Aluminium

die-cast aluminium

incl.
SMD-LED
3.000 K

LED

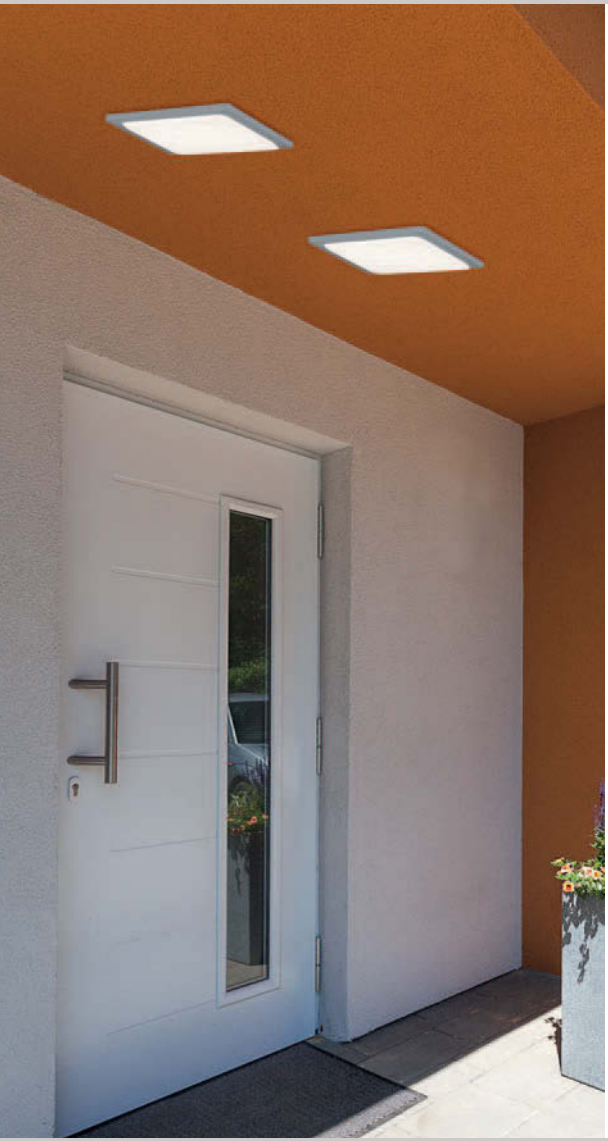

1 |

2 |

TRAVE

3 |

1 | **620160101**

18 W, 1.750 lm
↔ 25 x 25 cm, ↧ 5 cm

IP 54 A+

2 | **620160142**

18 W, 1.750 lm
↔ 25 x 25 cm, ↧ 5 cm

IP 54 A+

3 | **620160187**

18 W, 1.750 lm
↔ 25 x 25 cm, ↧ 5 cm

IP 54 A+

LED

incl.
SMD-LED
18 W, 1.750 lm
3.000 K

Aluminium Druckguss / Kunststoff pulverbeschichtet

die-cast aluminium / acrylic powdercouted

01 weiß / white

42 anthrazit / anthracite

87 titanfarbig / titanium-coloured

1 |

2 |

TRAVE

3 |

1 | **228760101**

6,5 W, 700 lm
↕ 8,5 cm, ⟷ 17 cm, ⟼ 13 cm

IP 54 A+

2 | **228760142**

6,5 W, 700 lm
↕ 8,5 cm, ⟷ 17 cm, ⟼ 13 cm

IP 54 A+

3 | **228760187**

6,5 W, 700 lm
↕ 8,5 cm, ⟷ 17 cm, ⟼ 13 cm

IP 54 A+

01 weiß / white

42 anthrazit / anthracite

87 titanfarbig / titanium-coloured

Aluminium Druckguss / Kunststoff pulverbeschichtet

die-cast aluminium / acrylic powdercouted

incl.
SMD-LED
6,5 W, 700 lm
3.000 K

LED

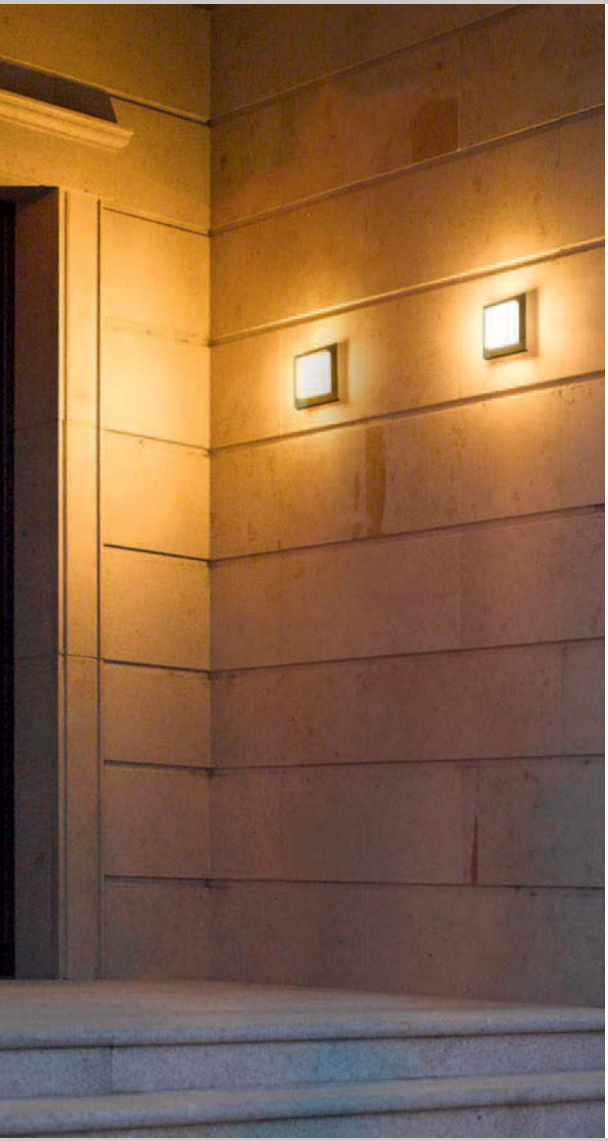

1 |

2 |

HONDO

1 | **228960101**
3,5 W, 330 lm
⟷ 14 x 14 cm, ⟼ 6,5 cm

IP 54 A+

2 | **228960142**
3,5 W, 330 lm
⟷ 14 x 14 cm, ⟼ 6,5 cm

IP 54 A+

3 | **228960187**
3,5 W, 330 lm
⟷ 14 x 14 cm, ⟼ 6,5 cm

IP 54 A+

3 |

LED

incl.
SMD-LED
3,5 W, 330 lm
3.000 K

Aluminium Druckguss / Kunststoff pulverbeschichtet

die-cast aluminium / acrylic powdercouted

01 weiß / white
42 anthrazit / anthracite
87 titanfarbig / titanium-coloured

1 |

2 |

NEWA

3 |

1 | **620060101**
13,5 W, 1.000 lm
↔ 30 x 30 cm, ↧ 9,5 cm
IP 54 A

2 | **620060187**
13,5 W, 1.000 lm
↔ 30 x 30 cm, ↧ 9,5 cm
IP 54 A

3 | **620060142**
13,5 W, 1.000 lm
↔ 30 x 30 cm, ↧ 9,5 cm
IP 54 A

01 weiß / white
42 anthrazit / anthracite
87 titanfarbig / titanium-coloured

Aluminium Druckguss / Kunststoff pulverbeschichtet

die-cast aluminium / acrylic powdercouted

incl.
SMD-LED
13,5 W, 1.000 lm
3.000 K

LED

1 |

2 |

BERING

3 |

1 | **620260942**

9 W, 900 lm
Ø 20 cm, ↧ 5,5 cm

IP 54 A+

2 | **620260987**

9 W, 900 lm
Ø 20 cm, ↧ 5,5 cm

IP 54 A+

4 |

3 | **620261842**

18 W, 1.800 lm
Ø 27 cm, ↧ 6 cm

IP 54 A+

4 | **620261887**

18 W, 1.800 lm
Ø 27 cm, ↧ 6 cm

IP 54 A+

LED

incl.
SMD-LED
3.000 K

Aluminium Druckguss / Kunststoff
pulverbeschichtet

die-cast aluminium / acrylic
powdercouted

42 anthrazit
anthracite

87 titanfarbig
titanium-coloured

1 |

2 |

MOLDOVA

1 | **227960131**
6 W, 480 lm
↔ 24 cm, ↕ 12 cm, ⟼ 5 cm
IP 65 A+

2 | **227960142**
6 W, 480 lm
↔ 24 cm, ↕ 12 cm, ⟼ 5 cm
IP 65 A+

31 weiß matt
matt white

42 anthrazit
anthracite

Aluminium Druckguss
pulverbeschichtet

die-cast aluminium
powdercouted

incl.
SMD-LED
6 W, 480 lm
3.000 K

LED

TIMOK

1 | **228060101**

1 x E27, 6 W, 470 lm
↕ 28,5 cm, ⟷ 15 cm, ⟼ 10 cm

IP 54 A+

2 | **228060142**

1 x E27, 6 W, 470 lm
↕ 28,5 cm, ⟷ 15 cm, ⟼ 10 cm

IP 54 A+

1 |

987-60

2 |

3 |

4 |

983-40

9m/120°

Bewegungssensor
motion sensor

RIO

3 | **221069187**

1 x E14, 4 W, 320 lm
↕ 24,3 cm, ⟷ 10 cm, ⟼ 11,5 cm

SENSOR IP 44 A+

4 | **221069142**

1 x E14, 4 W, 320 lm
↕ 24,3 cm, ⟷ 10 cm, ⟼ 11,5 cm

SENSOR IP 44 A+

LED

incl.
LED, 230 V
3.000 K

Aluminium Druckguss / Kunststoff pulverbeschichtet

die-cast aluminium / acrylic powdercouted

01 weiß / white

42 anthrazit / anthracite

87 titanfarbig / titanium-coloured

1 |

HARLEM

2 |

1 | **220960187**

6 W, 580 lm
↕ 10 cm, ⟷ 30 cm, ⟼ 9 cm

IP 54 A+

2 | **220960142**

6 W, 580 lm
↕ 10 cm, ⟷ 30 cm, ⟼ 9 cm

IP 54 A+

OKA

3 |

4 |

3 | **229760287**

2 x 4,5 W, 2 x 500 lm
↕ 17 cm, ⟷ 8 cm, ⟼ 8,5 cm

IP 54 A+

4 | **229760242**

2 x 4,5 W, 2 x 500 lm
↕ 17 cm, ⟷ 8 cm, ⟼ 8,5 cm

IP 54 A+

42 anthrazit
anthracite

87 titanfarbig
titanium-coloured

Aluminium Druckguss
pulverbeschichtet

die-cast aluminium
powdercouted

incl.
SMD-LED
3.000 K

LED

1 |

MUGA

incl.
0 - 9
A - G

2 |

1 | **228360142**
5 W, 550 lm
↔ 16 cm, ↕ 18,5 cm, ⟼ 10,5 cm
IP 54 A+

2 | **228360101**
5 W, 550 lm
↔ 16 cm, ↕ 18,5 cm, ⟼ 10,5 cm
IP 54 A+

PECOS

3 |

4 |

incl.
0 - 9
A - G

3 | **227760131**
6 W, 600 lm
↕ 20 cm, ↔ 16 cm, ⟼ 5 cm
IP 54 A+

4 | **227760142**
6 W, 600 lm
↕ 20 cm, ↔ 16 cm, ⟼ 5 cm
IP 54 A+

LED

incl.
SMD-LED
3.000 K

Aluminium Druckguss / Kunststoff pulverbeschichtet

die-cast aluminium / acrylic powdercouted

01 weiß / white
31 weiß matt / matt white
42 anthrazit / anthracite

1 |

incl.
0 - 9
A - G

OFF
ON
Dämmerungssensor
dusk sensor

KASAI

1 | **228669142**
10 W, 900 lm
↕ 21 x 16 cm, ⟼ 5,8 cm

IP 65 | OFF ON | A+

KONDA

2 | **228560242**
10 W, 900 lm
⟷ 23 x 6 cm, ⟼ 5,5 cm

IP 65 | A+

2 |

3 |

KURA

3 | **227060142**
12 W, 1.100 lm
Ø 20 cm, ⟼ 18 cm

IP 54 | A+

Aluminium Druckguss / Acryl
anthrazit

die-cast aluminium / acrylic
anthracite

incl.
SMD-LED
3.000 K

LED

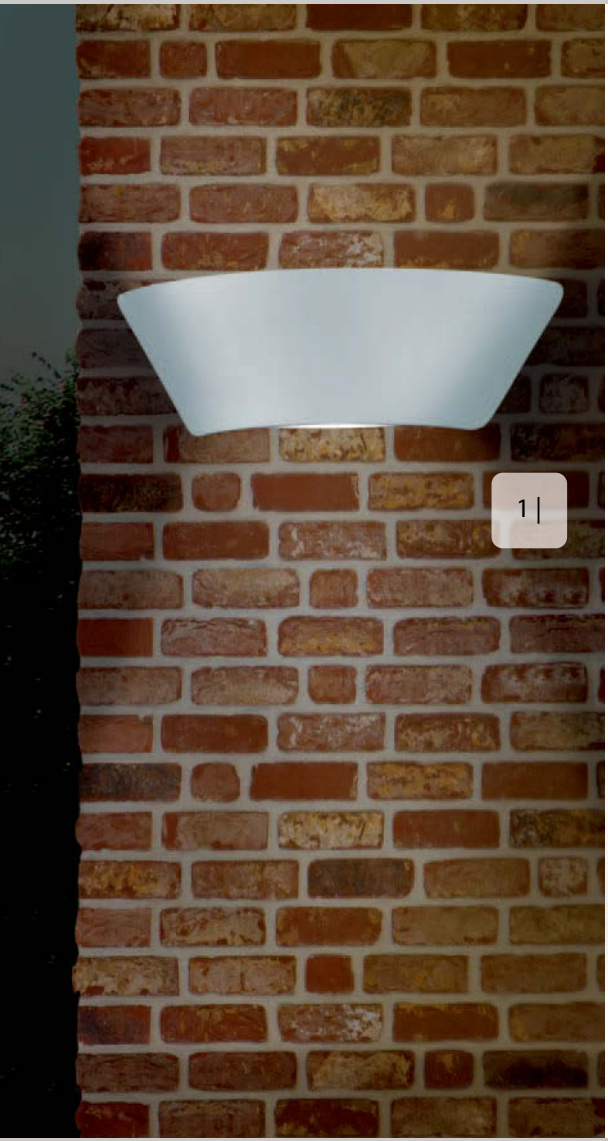

SACRAMENTO

1 | **227860231**
OSRAM-LED
2 W, 200 lm
5,5 W, 550 lm
⟷ 23,5 cm, ↕ 7,5 cm, ⟼ 7 cm
IP 54 A++ – A

2 | **227860242**
OSRAM-LED
2 W, 200 lm
5,5 W, 550 lm
⟷ 23,5 cm, ↕ 7,5 cm, ⟼ 7 cm
IP 54 A++ – A

2 |

NIAGARA

3 |

4 |

3 | **229060201**
COB-LED
1 W, 70 lm
3 W, 210 lm
↕ 17 cm, ⟷ 14 cm, ⟼ 10 cm
IP 54 A++ – A

4 | **229060242**
COB-LED
1 W, 70 lm
3 W, 210 lm
↕ 17 cm, ⟷ 14 cm, ⟼ 10 cm
IP 54 A++ – A

LED

incl.
LED
3.000 K

Aluminium Druckguss
pulverbeschichtet

die-cast aluminium
powdercoated

01 weiß / white
31 weiß matt / matt white
42 anthrazit / anthracite

1 |

2 |

COLORADO

3 |

1 | **228460231**

2 x 3 W, 2 x 260 lm
↕ 20 cm, ⟷ 9 cm, ⟼ 6,5 cm

IP 54 A+

2 | **228460242**

2 x 3 W, 2 x 260 lm
↕ 20 cm, ⟷ 9 cm, ⟼ 6,5 cm

IP 54 A+

3 | **228460287**

2 x 3 W, 2 x 260 lm
↕ 20 cm, ⟷ 9 cm, ⟼ 6,5 cm

IP 54 A+

31 weiß matt / matt white

42 anthrazit / anthracite

87 titanfarbig / titanium-coloured

Aluminium Druckguss
pulverbeschichtet

die-cast aluminium
powdercouted

incl.
SMD-LED
3 W, 260 lm
3.000 K

LED

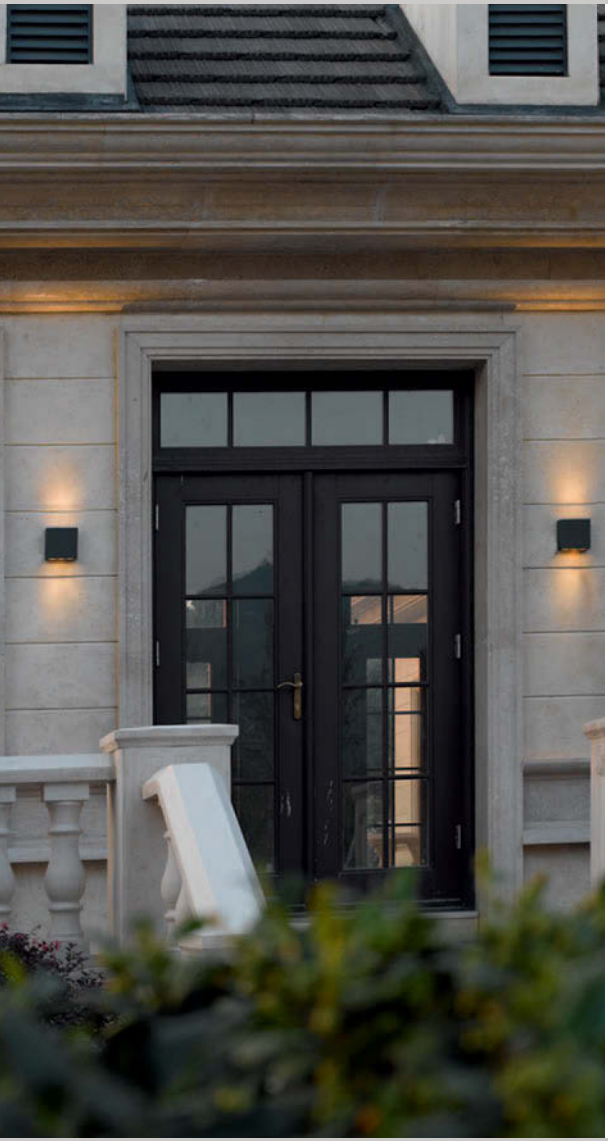

1 |

2 |

THAMES

1 | **229360287**
2 x 3 W, 2 x 180 lm
⟷ 14 cm, ↕ 14 cm, ⟼ 5 cm
IP 54 A+

2 | **229360242**
2 x 3 W, 2 x 180 lm
⟷ 14 cm, ↕ 14 cm, ⟼ 5 cm
IP 54 A+

LED

incl.
SMD-LED
3 W, 180 lm
3.000 K

Aluminium Druckguss
pulverbeschichtet

die-cast aluminium
powdercoated

42 anthrazit
anthracite

87 titanfarbig
titanium-coloured

1 |

2 |

3 |

MISSOURI

1 | **228860101**

9,6 W, 900 lm
⟷ 26 cm, ↕ 11,5 cm, ⟼ 8,5 cm

IP 54 A+

2 | **228860142**

9,6 W, 900 lm
⟷ 26 cm, ↕ 11,5 cm, ⟼ 8,5 cm

IP 54 A+

3 | **228860187**

9,6 W, 900 lm
⟷ 26 cm, ↕ 11,5 cm, ⟼ 8,5 cm

IP 54 A+

01 weiß / white

42 anthrazit / anthracite

87 titanfarbig / titanium-coloured

Aluminium Druckguss
pulverbeschichtet

die-cast aluminium
powdercouted

incl.
SMD-LED
9,6 W, 900 lm
3.000 K

LED

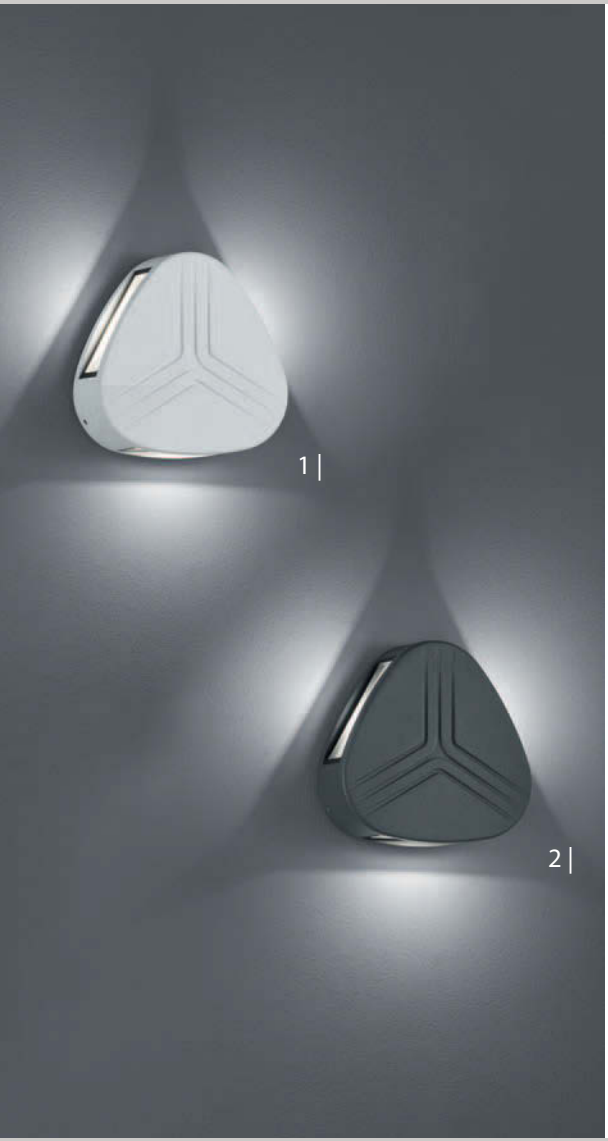

SPREE

1 | **228160301**
3 x 2,5 W, 3 x 200 lm
↔ 14 cm, ↕ 14 cm, ⟼ 4 cm
IP 54 A+

2 | **228160342**
3 x 2,5 W, 3 x 200 lm
↔ 14 cm, ↕ 14 cm, ⟼ 4 cm
IP 54 A+

3 |

DON

4 |

3 | **229860242**
2 x 4 W, 2 x 500 lm
↕ 6 cm, ↔ 7 cm, ⟼ 12 cm
IP 54 A++

4 | **229860287**
2 x 4 W, 2 x 500 lm
↕ 6 cm, ↔ 7 cm, ⟼ 12 cm
IP 54 A++

LED

incl.
SMD-LED
3.000 K

Aluminium Druckguss
pulverbeschichtet

die-cast aluminium
powdercouted

01 weiß / white
42 anthrazit / anthracite
87 titanfarbig / titanium-coloured

1 |

2 |

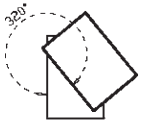

TIBER

3 |

1 | **229160101**
3 W, 210 lm
↕ 10 x 7 cm, ⟼ 10 cm
IP 54 A+

2 | **229160142**
3 W, 210 lm
↕ 10 x 7 cm, ⟼ 10 cm
IP 54 A+

3 | **229160187**
3 W, 210 lm
↕ 10 x 7 cm, ⟼ 10 cm
IP 54 A+

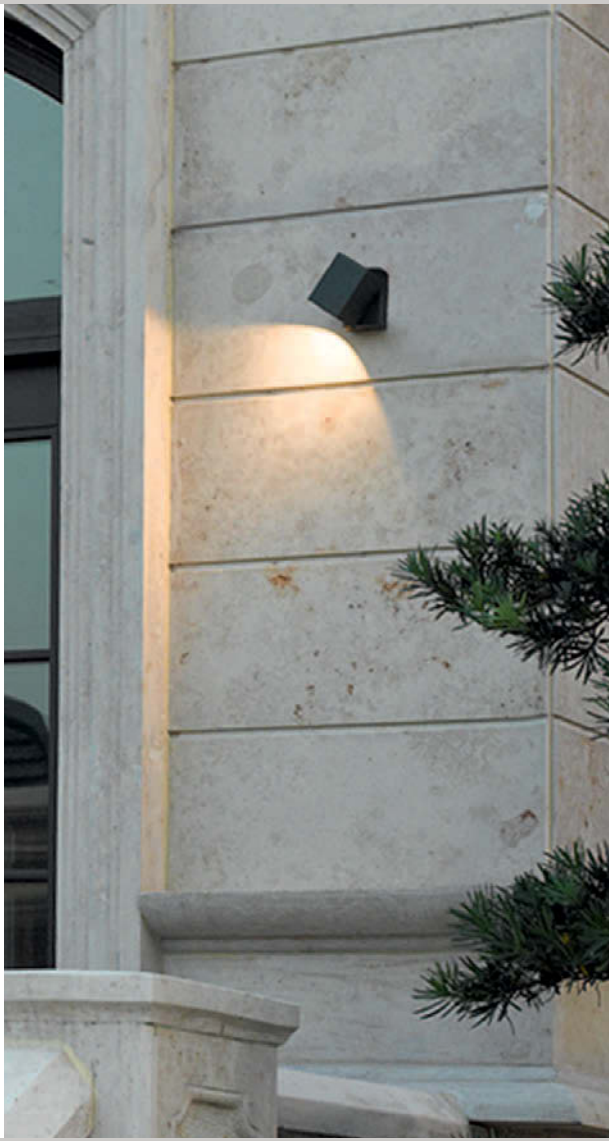

01 weiß / white
42 anthrazit / anthracite
87 titanfarbig / titanium-coloured

Aluminium Druckguss
pulverbeschichtet

die-cast aluminium
powdercouted

incl.
COB-LED
3 W, 210 lm
3.000 K

LED

UNIVERSAL-ERDSPIESS
GROUND SPIKE

9960-07

↕ 41 cm, ↔ 20 x 14 cm

Metall verzinkt / Edelstahl

metal galvanized / stainless steel

| RKOD01
↕ 150 cm, ↔ 140 x 100 cm

| RKOD02
↕ 200 cm, ↔ 140 x 80 cm

TRIO Leuchten GmbH
Dieselstraße 4
D-59823 Arnsberg
Tel.: +49 (0) 29 31 / 96 66 - 0
Fax: +49 (0) 29 31 / 96 66 - 28
E-Mail: info@trio-leuchten.de
www.trio-leuchten.de

TRIO International GmbH
Dieselstraße 4
D-59823 Arnsberg
Tel.: +49 (0) 29 31 / 96 66 - 587
Fax: +49 (0) 29 31 / 96 66 - 56
E-Mail: info@trio-lighting.com
www.trio-lighting.com

Reality Leuchten GmbH
Dieselstraße 4
D-59823 Arnsberg
Tel.: +49 (0) 29 31 / 96 66 - 99
Fax: +49 (0) 29 31 / 96 66 - 98
E-Mail: info@reality-leuchten.de
www.reality-leuchten.de

Niedersachen, Schleswig-Holstein

Bernd Schneider
Fax: +49 (0) 41 34 / 86 80
E-Mail: buksmelbeck@gmx.de

Nordrhein-Westfalen

Antonio Capizzi
Fax: +49 (0) 23 81 / 41 74 65
E-Mail: capizziantonio@aol.com

Saarland, Rheinland-Pfalz, Hessen

Christian Teller
E-Mail: christian.teller@trio-leuchten.de

Baden Württemberg

Steffen Lutz
Fax: +41 (0) 7 16 71 / 23 84
E-Mail: skl-mobilo@bluewin.ch

Bayern, Hessen

Martin Kluge
Fax: +49 (0) 95 33 / 98 00 44
E-Mail: martin.kluge@trio-leuchten.de

Berlin, Brandenburg,
Meckl.-Vorpommern,
Sachsen, Sachsen Anhalt, Thüringen

Jörg Bumke
Fax.: +49 (0) 3 55 / 49 39 87 56
E-Mail: joerg.bumke@trio-leuchten.de

Österreich

Horst Faltlhauser
E-Mail: hfaltlhauser@aol.com

Schweiz

TRIO Leuchten GmbH
Tel.: +49 (0) 29 31 / 96 66 - 0
Fax: +49 (0) 29 31 / 96 66 - 28
E-Mail: info@trio-leuchten.de

France

Christophe Meulien
7 Rue Denfert Rocherau
83390 Cuers
Tel.: +33 (0) 6 34 29 57 03
E-Mail: cmeulien@gmail.com
Agent exclusif pour les départements
4, 5, 6, 11, 13, 30, 34, 48, 66, 83 et 84

Michel Salamand
6 bis rue François Villon
56530 Queven
Tel.: +33 (0) 6 61 62 73 27
E-Mail: michelsalaman@wanadoo.fr
Agent exclusif pour les départements
14, 17, 22, 29, 35, 36, 37, 41, 44, 49, 50, 53, 56, 61, 72, 79, 85 et 86

Jean Louis Briche
56 rue de Sauvillers
80110 Mailly Raineval
Tel.: +33 (0) 9 62 20 43 78
E-Mail: jeanlouis.briche@orange.fr
Agent exclusif pour les départements
02, 08, 10, 18, 21, 25, 39, 27, 28, 45, 51, 52, 54, 55, 57, 58, 59, 60, 62, 67, 68, 70, 75, 77, 78, 80, 88, 89, 90, 91, 92, 94 et 95

Jean Barel
86 Chemin de Boudoun
31620 Bouloc
Tel.: +33 (0) 6 24 56 13 81
E-Mail: jeanbarel@wanadoo.fr
Agent exclusif pour les départements
9, 12, 15, 16, 19, 24, 31, 32, 33, 40, 46, 47, 64, 65, 81, 82 et 87

Jean Marc Bossonney
150 allée des Dolines
74330 Silligny
Tel.: +33 (0) 6 83 68 69 51
E-Mail: jmbossonney@gmail.com
Agent exclusif pour les départements
1, 3, 7, 26, 38, 42, 43, 63, 69, 71, 73 et 74

www.facebook.com/trioleuchten

Italia

TRIO Lighting Italia s.r.l
Via Padre Masciadri, 2 H
IT-22066 Mariano Comense (CO)
Phone: +39 (0) 317 477 55
Fax: +39 (0) 313 551 560
E-Mail: info.italia@trio-lighting.com

Suomi

TRIO Lighting Scandinavia Oy
Kirvesmiehenkatu 4
FI-00880 Helsinki
Phone: +358 (0) 10 2313 390
Fax: +358 (0) 10 2313 399
E-Mail: info.scandinavia@trio-lighting.com
Our Scandinavian organisation represents Trio also in Denmark, Sweden, Norway, Estonia, Latvia and Lithuania

België/Belgique

TRIO International GmbH
Dieselstraße 4
D-59823 Arnsberg
Yves van den Berghe
E-Mail: info.belgium@trio-lighting.com

España

TRIO Lighting Ibérica S.L.
Avda. Corts Catalanes, nº 9-11
ES-08173 Sant Cugat del Valles
Phone: +34 (0) 9 35 45 86 30
Fax: +34 (0) 9 33 96 45 48
E-Mail: info.iberica@trio-lighting.com

Great Britain

TRIO Lighting UK Ltd.
Unit 5, Hemmells Park Hemmells, Laindon Essex
SS15 6GF
Phone: +44 (0) 12 68 88 95 95
Fax: +44 (0) 12 68 88 95 96
E-Mail: sales@triolightinguk.com

Romania

TRIO International GmbH
Dieselstraße 4
D-59823 Arnsberg
Gina Ionita
E-Mail: info.romania@trio-lighting.com

Türkiye

TRIO Lighting Türkiye Ltd. Şti.
İnönü Mahllesi Kayışdağı Caddesi
Münüre İş Merkezi. No 28 K:2 D:2
TR-34704 Atasehir - İstanbul
Phone: +90 (0) 216 576 69 41
Fax: +90 (0) 216 572 85 45
E-Mail: info.tuerkiye@trio-lighting.com

Nederland

TRIO International GmbH
Dieselstraße 4
D-59823 Arnsberg
Karl Stok
E-Mail: karl.stok@trio-lighting.com

1 |

2 |

BOLO

3 |

1 | **R57042001**
excl. 1 x E27, max. 23 W
↕ 51,5 cm, Ø 20 cm
IP 44

2 | **R57043001**
excl. 1 x E27, max. 23 W
↕ 60,3 cm, Ø 30 cm
IP 44

3 | **R57044001**
excl. 1 x E27, max. 23 W
↕71,3 cm, Ø 40 cm
IP 44

geeignet für:
dedicated for:

987-60

Kunststoff (PMMA)
weiß

acrylic (PMMA)
white

excl.
E27, 230 V
max. 23 W

BORA

1 | **R57061101**

1,5 W, 90 lm, 3.100 lm
↕ 19 cm, Ø 13 cm

IP 44 A+

3 |

LORA

2 | **R57071101**

1,5 W, 90 lm, 3.100 lm
↕ 20,5 cm, Ø 13 cm

IP 44 A+

BARBADOS

3 | **R57010101**

1,5 W, 130 lm, 3.000 K
↕ 25,5 cm, Ø 17 cm

IP 44 A++

4 |

BAHAMAS

4 | **R57020101**

1,5 W, 130 lm, 3.000 K
Ø 25 cm

IP 44 A++

LED

incl.
SMD-LED
1,5 W

Kunststoff
weiß

acrylic
white

USB-Akku-Ladefunktion
USB-charger

QUITO

1 |

1 | **R28310731**
7 W, 450 lm
↕ 9 cm, ⟷ 8 cm, ⟼ 10,5 cm
IP 44 A

2 |

2 | **R28311131**
2 x 5,5 W, 2 x 450 lm
↕ 14 cm, ⟷ 8 cm, ⟼ 10,5 cm
IP 44 A+

3 |

CALI

4 |

3 | **R28300731**
7 W, 450 lm
↕ 10 cm, Ø 7,9 cm, ⟼ 11,5 cm
IP 44 A

4 | **R28301131**
2 x 5,5 W, 2 x 450 lm
↕ 14,5 cm, Ø 7,9 cm, ⟼ 11,5 cm
IP 44 A+

Edelstahl / Polycarbonat

stainless steel / polycarbonat

incl.
SMD-LED
3.000 K

LED

1 |

SENSOR
6m/90°
Bewegungssensor
motion sensor

2 |

BELEM

1 | **R28511931**

7,5 W, 450 lm
↕ 19,3 cm, ↔ 13,2 cm, ↦ 14,8 cm

IP 44 SENSOR A

2 | **R28511131**

7 W, 450 lm
↕ 19,3 cm, ↔ 13,2 cm, ↦ 14,8 cm

IP 44 A

LED

incl.
SMD-LED
450 lm
3.000 K

Edelstahl / Polycarbonat

stainless steel / polycarbonat

1 |

SENSOR
6m/90°

Bewegungssensor
motion sensor

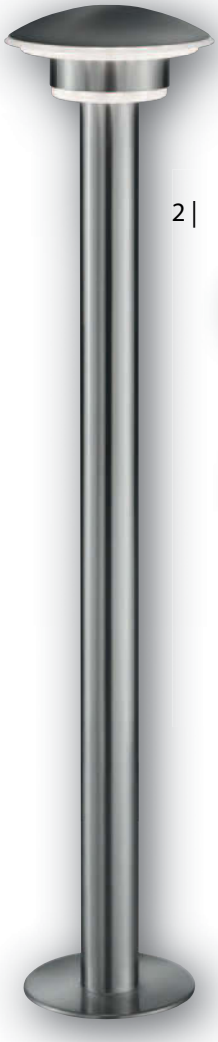

2 |

3 |

LIMA

1 | **R28501931**
7,5 W, 450 lm
↕ 18,8 cm, ↔ 17,5 cm, ⟼ 18,7 cm
IP 44 SENSOR A

2 | **R48501131**
7 W, 450 lm
↕ 87 cm, Ø 17,5 cm
IP 44 A

3 | **R28501131**
7 W, 450 lm
↕ 18,8 cm, ↔ 17,5 cm, ⟼ 18,7 cm
IP 44 A

4 | **R58501131**
7 W, 450 lm
↕ 47 cm, Ø 17,5 cm
IP 44 A

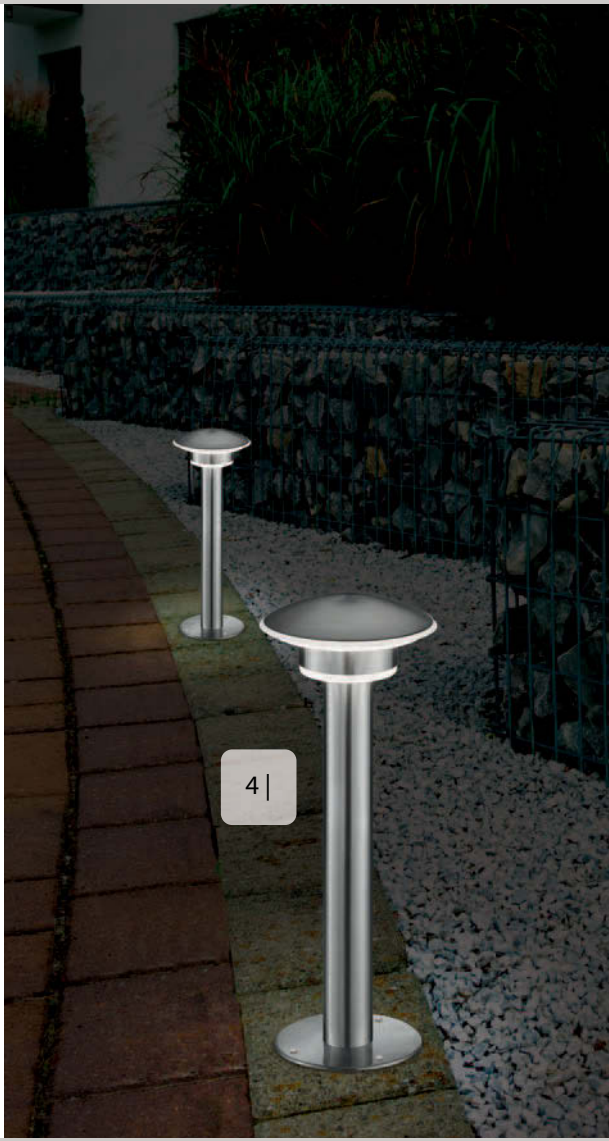

4 |

Edelstahl / Polycarbonat

stainless steel / polycarbonat

incl.
SMD-LED
450 lm
3.000 K

LED

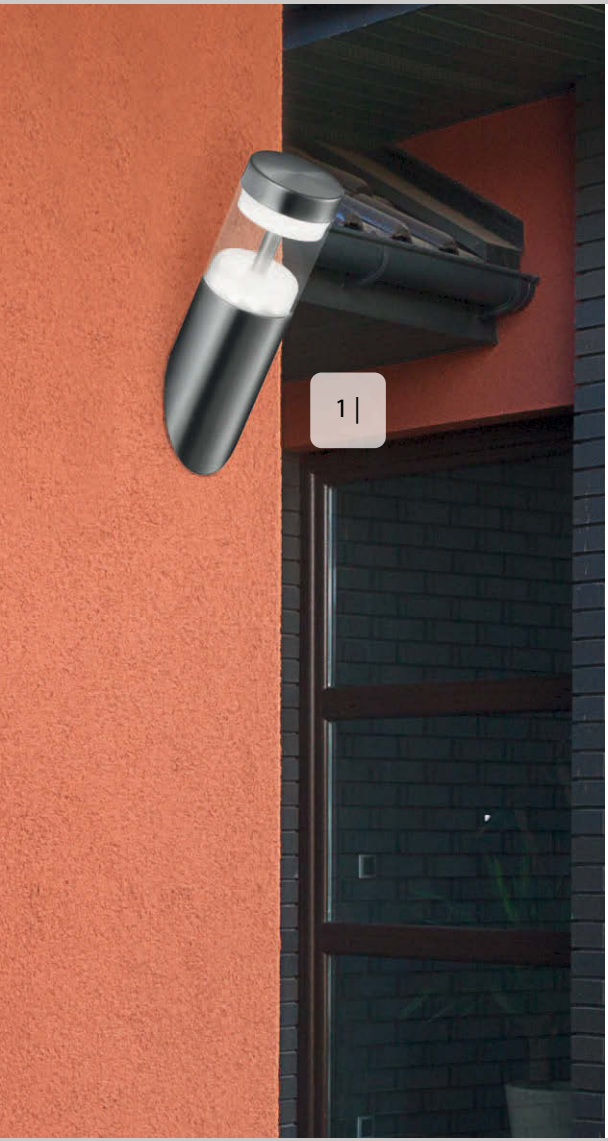

2 |

3 |

SAO PAULO

1 | **R28708131**
7 W, 450 lm
↕ 25 cm, Ø 7,6 cm, ⟼ 15 cm
IP 44 A

2 | **R28701131**
7 W, 450 lm
↕ 18,5 cm, ⟷ 7,6 cm, ⟼ 13,3 cm
IP 44 A

3 | **R48701131**
7 W, 450 lm
↕ 78 cm, Ø 9,8 cm
IP 44 A

4 | **R58701131**
7 W, 450 lm
↕ 48 cm, Ø 9,8 cm
IP 44 A

4 |

LED

incl.
SMD-LED
7 W, 450 lm
3.000 K

Edelstahl / Polycarbonat

stainless steel / polycarbonat

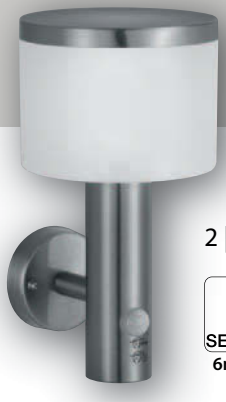

2 |

SENSOR
6m/90°
Bewegungssensor
motion sensor

CARACAS

1 |

1 | **R48801131**
11 W, 900 lm
↕ 94 cm, Ø 15 cm
IP 44 A

2 | **R28801931**
11,5 W, 900 lm
↕ 27,5 cm, ↔ 15 cm, ⟼ 17,3 cm
IP 44 SENSOR A

3 | **R28801131**
11 W, 900 lm
↕ 23,5 cm, ↔ 15 cm, ⟼ 17,3 cm
IP 44 A

4 | **R58801131**
11 W, 900 lm
↕ 54 cm, Ø 15 cm
IP 44 A

3 |

4 |

Edelstahl / Polycarbonat

stainless steel / polycarbonat

incl.
SMD-LED
900 lm
3.000 K

LED

1 |

2 |

3 |

SENSOR
6m/90°
Bewegungssensor
motion sensor

MANAUS

1 | **R48401131**
7 W, 450 lm
↕ 85 cm, Ø 15 cm
IP 44 A

2 | **R28401131**
7 W, 450 lm
↕ 17,6 x 15 cm, ⟷ 17,3 cm
IP 44 A

3 | **R28401931**
7,5 W, 450 lm
↕ 17,6 x 15 cm, ⟷ 17,3 cm
IP 44 SENSOR A

4 | **R58401131**
7 W, 450 lm
↕ 45 cm, Ø 15 cm
IP 44 A

4 |

LED

incl.
SMD-LED
450 lm
3.000 K

Edelstahl / Polycarbonat

stainless steel / polycarbonat

1 |

SENSOR
6m/90°
Bewegungssensor
motion sensor

MONTEVIDEO

3 |

2 |

1 | **R28609731**
7,5 W, 450 lm
↕ 28,7 x 17 cm, ⟷ 18,3 cm
IP 44 SENSOR A

2 | **R28600731**
7 W, 450 lm
↕ 28,7 x 17 cm, ⟷ 18,3 cm
IP 44 A

3 | **R48600731**
7 W, 450 lm
↕ 96 cm, Ø 17 cm
IP 44 A

4 | **R58600731**
7 W, 450 lm
↕ 56 cm, Ø 17 cm
IP 44 A

4 |

Edelstahl / Polycarbonat

stainless steel / polycarbonat

incl.
SMD-LED
450 lm
3.000 K

LED

2 |

3 |

CAMPINAS

1 | **R48900731**
7 W, 450 lm
↕ 80 cm, ↔ 10 x 9,5 cm
IP 44 A

2 | **R28900731**
7 W, 450 lm
↕ 21,3 x 12,5 cm, ↔ 9,5 cm
IP 44 A

3 | **R58900731**
7 W, 450 lm
↕ 40 cm, ↔ 10 x 9,5 cm
IP 44 A

LED

incl.
SMD-LED
7 W, 450 lm
3.000 K

Edelstahl / Polycarbonat

stainless steel / polycarbonat

Outdoor

2017